

The Meter's Running

Power Measurement's *ION EEM* software is designed to control energy and operations costs, enabling better procurement strategies. Optimized for commercial office and retail property applications, the package offers key performance indicators, benchmarking, forecasting and control capabilities. Backed by the company's intelligent metering hardware and fully compatible with legacy meters and automation systems, the software's unique browser-based dashboard delivers timely and actionable information property and energy managers need to make informed decisions in real time. The program automatically collects meter data and continuously analyzes, aggregates, normalizes and reports portfolio-wide consumption. It automatically validates energy data to ensure information is trustworthy and accurate for bill verification and tenant sub-billing. Advanced trend analysis functions compare consumption and costs over time by location, building or process. **For more information, visit www.pwr.com.**

Flagship Enterprise

Provericon Software Development's latest release of its flagship property management program, *Landlord Enterprise Edition*, allows a property manager to store, manage and analyze infor-

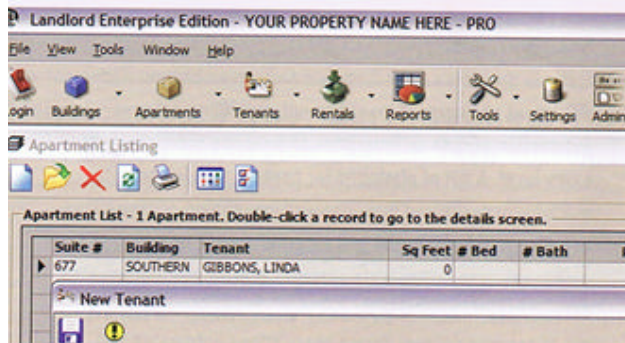

mation about buildings, apartments, tenants and rentals. It provides powerful reporting capabilities, vendor management modules, equipment/asset management features and maintenance/repair log capabilities for Windows-based systems. Suitable for most mid-sized organizations, the software is cost-effective and easy to use. **For more information, visit www.provericon.com/landlord.**

Contractual Obligations

Housing and Development Software and RealPage, Inc., have teamed to release *CA Net*, which links affordable property sites to contract administrators for real-time, secure exchange of TRACS,

special claims and other management information. The program automatically identifies any missing or incorrect property information so it can be quickly and easily addressed before submission to contract administrators or the Department of Housing and Urban Development. By migrating to *OneSite*, current users of RealPage's DOS-based *HUDManager2000* and *MicroHUD 2000* will also be able to take advantage of *CA Net*. **For more information, visit www.hdssoftware.com or www.realpage.com.**

Paradigm Shift

Paradigm—Residential Property Management (RPM) Release 4.0, one of the industry's most powerful and tightly integrated solutions, allows control of every aspect of residential management. This unique software delivers flexible and robust capabilities, an intuitive Web-based user interface and a centrally managed database to automate and optimize the entire property and resident management process. Among the key features in this latest version are integrated risk management, service provisioning, yield management and advanced pricing; guaranteed enforcement of business rules and policies through an exclusive electronic "paperless" office that includes leasing and sales; dynamic real-time business analysis and reporting tools; a powerful resident communications portal and an e-payment option.

For more information, visit www.domin-8.com.

Sense of Danger

GrayWolf Sensing Solutions's *WolfSense* software uses the power of the handheld computer to monitor readings from as many as five toxic gas sensors. The program allows clear, real-time display of seven simultaneous measurements on a mobile computer, plus instantaneous data-logging and long-term trending. The data file association of text, graphic, audio, photo, CAD/CAM and calibration notes results in efficient and detailed documentation of surveys. Sensor tips are available at the tap of the screen and relevant industry/application documents and Web links are also included. Users can record a property's levels of nitrogen dioxide, nitric oxide, sulfur dioxide, hydrogen sulfide, hydrogen cyanide, ethylene oxide, oxygen, ammonia, chlorine, carbon monoxide and more, plus temperature.

For more information, visit www.WolfSense.com.

